



PROSPECTUS

Our Inspiration



Maharshi Karve Stree Shikshan Samstha's



"शीतं परं भूषणम्"

COLLEGE OF COMPUTER APPLICATION FOR WOMEN, SATARA (FACULTY : B.C.A., B.A., B.COM.)

Affiliated to S.N.D.T. Women's University, Mumbai

714/A, Shaniwar Peth, Satara. Phone : (02162) 227647 / 231052

Email : bca_college@rediffmail.com Website : www.maharshikarvebcasatara.org

Empowerment of Women Through Education

Welcome

The members of College of Computer Application for Women, Satara would very much like to welcome you as a valued student. Thank you for taking time to look through our prospectus. We hope you will find it an encouraging introduction to the college.

About Our Samstha



Our parent body "Maharshi Karve Stree Shikshan Samstha's has century long history of dedicate work towards making a women educated and self reliant.

In 1896, Maharshi Karve started an ashram at Hingne, near Pune for widows and other helpless women. Despite opposition and with very meager resources, he started a simple programme of schooling for the ashram inmates because he firmly believed that was only through education that they could be made self reliant and free.

About Our University



In December 1915 Karve in his presidential address to the National Social reform Congress at Bombay announced his decision to shape his dream into reality and in 1916 the first college started with the enrollment of five students which gradually took shape as women's university.

The vision of Maharshi Karve and the foresight of Sir Vithaldas Thackersey led to the establishment of the first

Women's University in India. Recognizing the pioneering work of Dr. Karve, Sir Vithaldas Thackersey made a generous contribution of Rs. 15 lacs to commemorate the memory of his mother, Nathibai. In 1920, after the great benefactor's mother Nathibai, the University was named as Shreemati Nathibai Damodar Thackersey Women's University.

Today, SNDT has become a symbol of excellence in higher educational opportunities for women. The journey has been a long one since 1916. There are three university campuses two at Mumbai-Churchgate and Juhu and one at Karve Road, Pune and one at Gujrat, Ahmadabad.

Vision

College is committed to the cause of women's empowerment through education by providing a wide range of professional and vocational courses in various streams such as technology, commerce and arts.

Objective

- 1) To achieve excellence.*
- 2) To enhance and promote all round development of students.*
- 3) To foster technical knowledge through education.*

Motto

An Enlightened Woman is a Source of Infinite Strength.



**Bharat Ratna
Maharshi D. K. Karve**

Maharshi Karve Stree Shikshan Samstha's

COLLEGE OF COMPUTER APPLICATION FOR WOMEN, SATARA

[Faculty : BCA, BA, B.Com]

Bachelor of Computer Application

Bachelor of Arts - Economics

Bachelor of Arts - English

Bachelor of Commerce

Bachelor of Commerce - Vocational

PROSPECTUS

Year : 2017 - 18

College Timing : 8.00 am to 2.00p.m.

Office Timing : 10.00 am to 6.00 p.m.

₹ 150/-

MAHARSHI KARVE STREE SHIKSHAN SAMSTHA

Karvenagar, Pune - 411 052.

Managing Committee

President

Smt. Smita Ghaisas

Vice President

Shri. Shashikant Sutar

Shri. Kanhaiyalal Navandhar

Shri. Ajay Apte

Dr. Kantilal Sancheti

Dr. Dhananjay Kelkar

Trustee

Shri. Pralhad Rathi

Shri. Rajendra Jog

Shri. Purushottam Lele

Management Committee

Chairman

Shri. Pramod Gorhe

Vice Chairman

Shri. N. D. Patil

Invitee

Shri. Milind Kukade

Shri. Prakash Sohani

Life Worker

Dr. Pushpa Ranade

Smt. Shital Dandawate

Dr. Anurag Kashyap

Dr. A. M. Hundekar

Smt. Padmaja Nalawade

Shri. Girish Kumthekar

Members of Management Committee

Smt. Vidya Deshpande

Shri. Pramod Deshmukh

Shri. Jayant Inamdar

Shri. Ajit Kuber

Shri. Anil Mankikar

Shri. Dhananjay Kulkarni

Smt. Vidya Kulkarni

Smt. Mohana Kadam

Shri. Kiran Barate

Employees Representative

Shri. Mukund Joshi

Smt. Vaishali Potdar

Smt. Sangita Mohokar

Secretary

Dr. P. V. S. Shashtri

Co-opted Member

Shri. Vilas Potdar

Dr. Abhay Deshpande

Local Management Committee Members

Shri. Ajit Kuber

Shri. Pramod Gorhe

Shri. N. D. Patil

Dr. P. V. S. Shashtri

Shri. Abhay Gujar

Dr. Pushpa Ranade

President

Member

Member

Member

Member

Member

Dr. Ashutosh Pingle

Shri. Dhananjay Vidhate

Smt. Kalyani Bartakke

Smt. Ajaya Deshpande

Smt. Samiksha Nikam

Member

Teacher Representative

Teacher Representative

Non-teaching staff representative

Secretary

Contents

About us	4
Courses offered	4
Importance of courses	5
Infrastructure	18
College at a glance	19
Training & placement cell	21
Admissions	23
Scholarships & awards	25
Extra curricular activities	25
Examinations	27
Result	28
General Instructions	28

ABOUT US

The College of Computer Application for women is established in Academic year 2000-2001. The college is affiliated to S.N.D.T. Women's University, Mumbai. Within a short span of 17 years the college has acquired reputation for quality education. The institute is related and interested to offer Bachelor Degree in Computer Application. Looking to the flow towards B.Com and B.A. Courses, we gave a thought to start up with these degree courses and for the last 5 years, we are successfully running these courses.

PROGRAMME OFFERED

Sr.No.	Programme Type	Programme Name	Duration	Intake
1.	Post Graduate	1) M.Com. - (Distance Education)	2 years	100
		2) MA - (Distance Education)	2 years	100
2.	Under Graduate	1) BCA	3 years	120
		2) BA - Economics	3 years	120
		3) BA - English	3 years	
		4) B.Com	3 years	120
		5) B.Com - Vocational	3 years	
3.	Skill Development Courses	<ul style="list-style-type: none"> •Tally ERP 9.0 •Advance Excel •Web Designing •Desktop Publishing •Foreign Language-German, Japanese •IBPS (Banking Exam Guidance) •Spoken English •Software Testing •Mastering Data Entry •Mastering Computer Typing •Basic Computer Course •Certified Software Training by spoken tutorial project, IIT Bombay 	3 Months 3 Months 3 Months 3 Months 3 Months 2 Months 2 Months 3 Months 1 Month 1 Month 1 Month	

IMPORTANCE OF COURSES

• Scope of BCA •

BCA is new age degree course in the field of computer applications. The duration of course is 3 years. After completion of BCA, students can do masters or they try for job opportunities. Bachelor of Computer Application is a course that is customized for students wishing to shine in the field of computers and information technology. BCA graduates can start up their career in either government sector or private sector since there are lot of opportunities in both these sectors. This degree helps the students to get a sound knowledge on Computer Application with help of which they can have a perfect launch pad for challenging career in the field of information technology. Most of the students doing their higher secondary education think that science students alone can apply for the BCA course. But, this is not true, even arts and commerce students can apply for BCA course. There are many national IT companies like Infosys, Capgemini, Wipro, Reliance, TCS, Cognizant etc. which are looking for qualified BCA students. On an average, the students of BCA gets Rs. 17,000/- to 20,000/- per month. The salary can further be increased by having some work experience in some good company.

• HIGHLIGHTS •

1. Qualified and Experienced Faculty.
2. Highly Equipped Computer Laboratory, 75 computers, Servers, Switches, Hubs, LCD Monitors and etc.
3. Internet facility to assist Student around Clock.
4. All practical are performed by individual students.
5. In-house project in the final year of BCA, assisting one faculty to each student personally.
6. Assessing each student progress monthly through practical test for each programming language at the end of the month.
7. Campus interviews for job assistance after BCA.
8. Lab assistants are available to provide basic assistance in the use of the computer.
9. Wi-fi campus
10. Extra Curricular Activities.

Syllabus - BCA

BCA SEMESTER - I

Code	Subject	L	Pr./Tu.	Cr.	Ext. Exam.	Int. Exam.	Total Marks
1101	Business and Technical Communication Skills	3	1	4	75	25	100
1102	Principles and Practice of Accounting	3	1	4	75	25	100
1103	Introduction to programming and Problem solving using C	4	-	4	75	25	100
1104	Computer Fundamentals and operating systems	4	-	4	75	25	100
1201	Problem solving using C Lab*	-	2	2	25	25	500
1202	GNU / Linux LAB*	-	2	2	25	25	500
TOTAL				20			500

Semester - I	1 Credit = 25 marks Total Credits = 20 Total marks = 20*25 = 500
--------------	--

BCA SEMESTER - II

Code	Subject	L	Pr./Tu.	Cr.	Ext. Exam.	Int. Exam.	Total Marks
2101	Introduction to logic Circuits and Digital Design	3	1	4	75	25	100
2102	Discrete Structures and Graph Theory	3	1	4	75	25	100
2103	Advanced C	4	-	4	75	25	100
2104	Environmental Science & RTI	4	-	4	75	25	100
2201	Advanced C Lab*	-	2	2	25	25	500
2202	Open Source Operating system and Applications software's Lab*	-	2	2	25	25	500
TOTAL				20			500

Semester - I	1 Credit = 25 marks Total Credits = 20 Total marks = 20*25 = 500
--------------	--

L-No. of Lectures
Cr. - No. of Credits
P/T - Practical / Tutorials
D- Duration of external Exam.

Syllabus - BCA

BCA SEMESTER - III

Code	Subject	L	Pr./Tu.	Cr.	Ext. Exam.	Int. Exam.	Total Marks
3101	Introduction to Microprocessor	4	-	4	75	25	100
3102	Numerical Methods and algorithms	4	-	4	75	25	100
3103	Computer Organization and Architecture	4	-	4	75	25	100
3104	File Structure and Database Management system	2	2	4	75	25	100
3201	Microprocessors Lab*	-	2	2	25	25	50
3202	Database Management System LAB*	-	2	2	25	25	500
TOTAL				20			500

Semester - III	1 Credit = 25 marks Total Credits = 20 Total marks = 20*25 = 500
-----------------------	---

BCA SEMESTER - IV

Code	Subject	L	Pr./Tu.	Cr.	Ext. Exam.	Int. Exam.	Total Marks
4101	Data Structures and File Organization	3	1	4	75	25	100
4102	Information Systems Analysis and Design	3	1	4	75	25	100
4103	Introduction to Software Engineering	4	-	4	75	25	100
4104	Environmental Science & RTI	4	-	4	75	25	100
4201	Data Structures Lab*	1	1	2	25	25	50
4202	Object Oriented Programming C++Lab*	-	2	2	25	25	500
TOTAL				20			500

Semester - I	1 Credit = 25 marks Total Credits = 20 Total marks = 20*25 = 500
---------------------	---

Syllabus - BCA

BCA SEMESTER - V

Code	Subject	L	Pr./Tu.	Cr.	Ext. Exam.	Int. Exam.	Total Marks
5101	Data Communication and Networking	3	1	4	75	25	100
5102	JAVA Programming	4	-	4	75	25	100
5103	Visual and Database Programming	4	-	4	75	25	100
5104	Internet Programming	4	-	4	75	25	100
5201	JAVA Programming LAB*	-	2	2	25	25	50
5202	Internet Programming LAB*	1	1	2	25	25	500
TOTAL				20			500

Semester - V	1 Credit = 25 marks Total Credits = 20 Total marks = 20*25 = 500
---------------------	---

BCA SEMESTER - VI

Code	Subject	L	Pr./Tu.	Cr.	Ext. Exam.	Int. Exam.	Total Marks
6101	Management Information System	3	1	4	75	25	100
6102	Enterprise Resource Planning	3	1	4	75	25	100
6103	INTELLIGENT PROPERTY RIGHTS, PATENTS AND CYBER LAWS	4	-	4	75	25	100
6104	Elective	4	-	4	75	25	100
	1. E-COMMERCE	4	-	4	75	25	500
	2. Artificial Intelligence						
	3. Web Technology						
6201	Project*	3	1	4	75	25	100
TOTAL				20			500

Semester						1 Credit = 25 marks Total Credits = 20 Total marks = 20*25 = 500
I	II	III	IV	V	VI	
20	20	20	20	20	20	

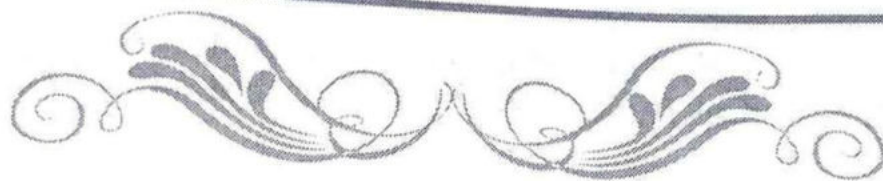

Scope of Bachelor of Arts

Students Seeking Bachelor of Arts degree needs to study for 3 years with 6 subjects per semester. Students passing successfully out of their H.S.C. Examinations (10+2) with Science, Arts and Commerce Stream can opt for Bachelor of Arts.

There is a vast range of subjects in which Bachelor of Arts can be purchased. All arts subject share the common elements of people. It is a flexible degree that allows students to match their academic research and analytical skills. It offers a wide range of postgraduate options and career opportunities. For e.g. Educational Institutes, Financial Organizations, Law Firms, News Media, Tourism, Public Work etc.

• HIGHLIGHTS •

1. Qualified and Motivated Staff.
2. Short term courses for development of soft skills.
3. Guest Lectures.
4. Career Guidance for Students.

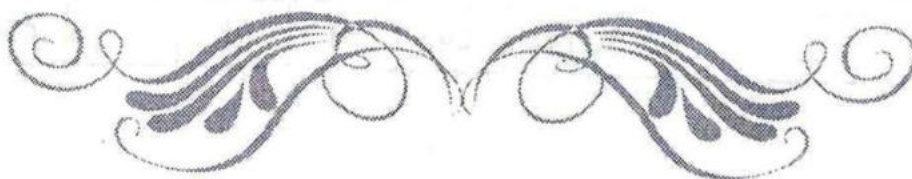

Syllabus - Arts/Social Sciences/Fine Arts

SEMESTER - I

Code	Subject	L	Cr.	P/T	D	TP (E)	Internal	Total Marks
1	Core Component (CC I) Compulsory	4	4	-	2.5	75	25	100
2	Foundation Course (FC I) Compulsory	4	4	-	2.5	75	25	100
3	Foundation Course (FC II) Compulsory	4	4	-	2.5	75	25	100
4	Discipline Component (DC I) or Vocational I	4	4	-	2.5	75	25	100
5	Discipline Component (DC II) Compulsory	4	4	-	2.5	75	25	100
6	Ancillary Component (AC I) or Combined Applied Component (CAPC) or Vocational Paper II	4	4	-	2.5	75	25	100
TOTAL		24	24	02		450	150	600

SEMESTER - II

Code	Subject	L	Cr.	P/T	D	TP (E)	Internal	Total Marks
1	Core Component (CC II) Compulsory	4	4	-	2.5	75	25	100
2	Foundation Course (FC III) Compulsory	4	4	-	2.5	75	25	100
3	Discipline Component (DC III) Compulsory	4	4	-	2.5	75	25	100
4	Discipline Component (DC IV) Compulsory	4	4	-	2.5	75	25	100
5	Environmental Studies - Compulsory	4	4	-	2.5	75	25	100
6	Ancillary Component (AC II) or Combined Applied Component (CAPC II) or Vocational Paper III	4	4	-	2.5	75	25	100
TOTAL		24	24	02		450	150	600

SEMESTER - III

Code	Subject	L	Cr.	P/T	D	TP (E)	Internal	Total Marks
1	Core Component (CC III) Compulsory	4	4	-	2.5	75	25	100
2	Foundation Course (FC IV) Compulsory	4	4	-	2.5	75	25	100
3	Discipline Component (DC V) Compulsory	4	4	-	2.5	75	25	100
4	Discipline Component (DC VI) or Compulsory	4	4	-	2.5	75	25	100
5	Ancillary Component (AC III) or Combined Applied Component (CAPC IV) or Vocational Paper IV	4	4	-	2.5	75	25	100
6	Applied Component (APC I) or Combined Applied Component (CAPC IV) or Vocational Paper V	4	4	-	2.5	75	25	100
	TOTAL	24	24	02		450	150	600

SEMESTER - IV

Code	Subject	L	Cr.	P/T	D	TP (E)	Internal	Total Marks
1	Core Component (CC IV) Compulsory	4	4	-	2.5	75	25	100
2	Foundation Course (FC V) Compulsory	4	4	-	2.5	75	25	100
3	Discipline Component (DC VII) Compulsory	4	4	-	2.5	75	25	100
4	Discipline Component (DC VIII) Compulsory	4	4	-	2.5	75	25	100
5	Ancillary Component (AC IV) or Combined Applied Component (CAPC V) or Vocational Paper VI	4	4	-	2.5	75	25	100
6	Applied Component (APC II) or Combined Applied Component (CAPC VI) or Vocational Paper VII	4	4	-	2.5	75	25	100
	TOTAL	24	24	02		450	150	600

SEMESTER - V

Code	Subject	L	Cr.	P/T	D	TP (E)	Internal	Total Marks
1	Core Component (CC V) Compulsory	4	4	-	2.5	75	25	100
2	Foundation Course (DC IX) Compulsory	4	4	-	2.5	75	25	100
3	Discipline Component (DC X) Compulsory	4	4	-	2.5	75	25	100
4	Discipline Component (DC XI) Compulsory	4	4	-	2.5	75	25	100
5	Discipline Component (DC XII) or Vocational VIII	4	4	-	2.5	75	25	100
6	Applied Component (APC III) or Combined Applied Component (CAPC VII) or Vocational Paper IX	4	4	-	2.5	75	25	100
TOTAL		24	24	02		450	150	600

SEMESTER - VI

Code	Subject	L	Cr.	P/T	D	TP (E)	Internal	Total Marks
1	Core Component (CC VI) Compulsory	4	4	-	2.5	75	25	100
2	Discipline Component (DC XIII) Compulsory	4	4	-	2.5	75	25	100
3	Discipline Component (DC XIV) Compulsory	4	4	-	2.5	75	25	100
4	Discipline Component (DC XV) Compulsory	4	4	-	2.5	75	25	100
5	Discipline Component (DC XVI) or Vocational X	4	4	-	2.5	75	25	100
6	Applied Component (APC IV) or Combined Applied Component (CAPC VIII) or Vocational XI-Entrepreneurship Development	4	4	-	2.5	75	25	100
TOTAL		24	24	02		450	150	600

Vocational Subject (For regular students only)

1. Computer Applications.
2. Tourism and Travel Management.
3. Principles and Practices of Insurance.
4. Advertising, Sales Promotion and Sales Management.
5. Office Management and Secretarial Practice.
6. Communicative English.

Scope of Bachelor of Commerce

Commerce is the cornerstone of the modern economy. It relates to the economic, political, legal, social, cultural and technological activities that impact on commercial interactions around the world. Students will also learn the fundamentals of economics and how the decisions of individuals, businesses and government influence the behavior of the economy.

There are various study areas that open up as many career opportunities as Commerce. Graduates in Commerce work all over the world. They work in banking, management, finance and insurance. They work for the government, major corporations and themselves. Graduates will be able to explore several career paths.

Examples of roles that graduates can pursue include operations manager for a small-to-medium enterprise, stockbroker for a national stock exchange, business analyst in a bank for consulting firm, economic advisor to a government minister, marketing consultant in a large corporation, self-employed financial advisor or analyst for a bank or financial institution.

• HIGHLIGHTS •

1. Highly Qualified Staff.
2. Industrial Visits.
3. Workshop, Guest Lectures for overall development of students.
4. Skill development courses for students.
5. Extra-curricular activities.

Syllabus - Commerce

SEMESTER - I

Code	Subject	L	Cr.	P/T	D	Ex. Marks	In. Marks	Total Marks
1	English I - HL/LL - Compulsory	3	4	2	2.5	75	25	100
2	Economics I - Analysis of Consumer behavior - Compulsory	4	4	-	2.5	75	25	100
3	Commerce I - Principles of Business Management - Compulsory	4	4	-	2.5	75	25	100
4	Accountancy I - Financial Accounting Compulsory	4	4	-	2.5	75	25	100
5	Business Mathematics or Vocational paper I	4	4	-	2.5	75	25	100
6	Commercial Geography or Vocational Paper II	4	4	-	2.5	75	25	100
TOTAL		23	24	02		450	150	600

SEMESTER - II

Code	Subject	L	Cr.	P/T	D	Ex. Marks	In. Marks	Total Marks
1	English II - HL/LL - Compulsory	3	4	2	2.5	75	25	100
2	Economics II - Analysis of Markets - Compulsory	4	4	-	2.5	75	25	100
3	Commerce II - Principles of Marketing Management - Compulsory	4	4	-	2.5	75	25	100
4	Accountancy II - Advanced Financial Accounting Compulsory	4	4	-	2.5	75	25	100
5	Environmental Studies - Compulsory	4	4	-	2.5	75	25	100
6	Business Mathematics or Vocational paper III	4	4	-	2.5	75	25	100
TOTAL		23	24	02		450	150	600

SEMESTER - III

Code	Subject	L	Cr.	P/T	D	Ex. Marks	In. Marks	Total Marks
1	English III - HL/LL - Compulsory	3	4	2	2.5	75	25	100
2	Economics III - Money and Banking Compulsory	4	4	-	2.5	75	25	100
3	Commerce III - Customer Relationship Marketing and Retailing - Compulsory	4	4	-	2.5	75	25	100
4	Accountancy III - Compulsory	4	4	-	2.5	75	25	100
5	Business Law I - Compulsory	4	4	-	2.5	75	25	100
6	Elective or Vocational Paper IV	4	4	-	2.5	75	25	100
TOTAL		23	24	02		450	150	600

SEMESTER - IV

Code	Subject	L	Cr.	P/T	D	Ex. Marks	In. Marks	Total Marks
1	English IV - HL/LL - Compulsory	3	4	2	2.5	75	25	100
2	Economics III - Money and Banking Compulsory	4	4	-	2.5	75	25	100
3	Commerce IV - Introduction to Banking & Insurance - Compulsory	4	4	-	2.5	75	25	100
4	Accountancy IV - Compulsory	4	4	-	2.5	75	25	100
5	Business Law II	4	4	-	2.5	75	25	100
6	Elective II or Vocational Paper V	4	4	-	2.5	75	25	100
TOTAL		23	24	02		450	150	600

SEMESTER - V

Code	Subject	L	Cr.	P/T	D	Ex. Marks	In. Marks	Total Marks
1	English V - HL/LL - Compulsory	3	4	2	2.5	75	25	100
2	Economics V - Public Finance Compulsory	4	4	-	2.5	75	25	100
3	Commerce V - Modern Finance - Compulsory	4	4	-	2.5	75	25	100
4	Specialization I or Vocational VI	4	4	-	2.5	75	25	100
5	Specialization II or Vocational VII	4	4	-	2.5	75	25	100
6	Specialization III or Vocational VIII	4	4	-	2.5	75	25	100
TOTAL		23	24	02		450	150	600

SEMESTER - VI

Code	Subject	L	Cr.	P/T	D	Ex. Marks	In. Marks	Total Marks
1	English VI - HL/LL - Compulsory	3	4	2	2.5	75	25	100
2	Economics VI - Indian Economy - Compulsory	4	4	-	2.5	75	25	100
3	Commerce VI - Financial Markets-Compulsory	4	4	-	2.5	75	25	100
4	Specialization IV or Vocational IX	4	4	-	2.5	75	25	100
5	Specialization V or Vocational X	4	4	-	2.5	75	25	100
6	Specialization VI or Vocational XI - (ED) Entrepreneurship Development	4	4	-	2.5	75	25	100
TOTAL		23	24	02		450	150	600

Vocational Subjects (For regular students only)

1. Computer Applications.
2. Tourism and Travel Management.
3. Principles and Practices of Insurance.
4. Advertising, Sales Promotion and Sales Management.
5. Office Management and Secretarial Practice.
6. Communicative English.

Note : Changes in Course Structure for B.Com

1. With effect from academic year 2009-2010 the credit based semester pattern will be introduced at B.Com level. Each Semester will carry 24 credits. Each Credit is equivalent to 15 teaching hours.
2. Commerce I & II will be a compulsory paper (Including Computer Application Students) with effect from 2009-2010.
3. Environmental Studies will be a compulsory paper at semester II for all students. With effect from 2009-2010.
4. Business Law papers I & II will be taught in semesters III & IV instead of specialization paper (at B.Com II - w.e.f. 2010-11)
5. All the specialization papers will be taught in semesters V & VI (at B.Com III w.e.f. 2011-12)
6. Entrepreneurship Development in semester VI will be a common paper of 100 marks for all students offering vocational subjects.
7. For vocational subjects the distribution of papers will be as follows :

Sr. No.	Semesters	Papers
1	I	I & II
2	II	III
3	III	IV
4	IV	V
5	V	VI, VII, VIII
6	VI	IX, X, XI
Paper XI - Entrepreneurship Development - Common to all vocational students.		

Refund of fees for un-aided courses :

Time of withdrawal	Conditions of withdrawal	Refund of Tuition Fees	Refund of other Fees	Refund of Deposits	Charging of Processing Fees
Application for withdrawal submitted before starting of the programme or before close of admission process, whichever is earlier.		75% of the tuition fee to be refunded	75% of fee to be refunded	All deposits to be refunded	Rs. 1,000/-
Application for withdrawal submitted after starting of the programme or after close of admission process, whichever is earlier.	The seat falling vacant is filled by admission of another candidate	50% of the Tuition Fee to be refunded	50% of Fee to be refunded	All deposits to be refunded	Rs. 1,000/-
	The seat remains vacant even after closure of admission process.	Entire Fee will be forfeited	All fees to be forfeited	All deposits to be refunded	-

(Fee structure is subject to change accordance with university rules.)

Essentials of Refund of Fees

- e. The student should submit written application on plain paper for cancellation of admission (with the date) along with the fee receipt.
- f. The purpose of cancellation should be clearly stated in application.
- g. The application should be signed by Head of the Department.
- h. The application should be 'in-warded' by the department office.

Placement of student in reputed companies through college campus drive

Passing Year	Student Name	Company / Organization Name	Faculty
2016-17	Chavan Medha	Infosys	BCA
	Pawar Dhanshree	Cognizant	BCA
	Udhani Heena	Marquis Advertising & Marketing Co. Satara	BCA
	Jagdale Kajal	Marquis Advertising & Marketing Co. Satara	BCA
	Pandit Gauri	Vascorp Software	BCA
	Bhosale Gouri	Creative People Advertisement	BCA
	Chorat Shraddha	Creative People Advertisement	BCA
	Kshirsagar Aishwarya	Creative People Advertisement	BCA
	Handa Renu	Mona School, Satara	BCA
	Patekar Pooja	Creative People Advertisement	BA
	Shelar Ashwini	Creative People Advertisement	B.Com
2015-16	Jadhav Pooja	L & T infotech, Wipro Tech,	BCA
	Bapat Ankita	Cognizant, Wipro Tech, AtoS	BCA
	Shinde Pooja	Infosys, AtoS	BCA
	Gawane Aishwarya	Wipro, AtoS	BCA
	Jadhav Pradnya	Wipro Technology	BCA
	Nipane Shweta	AtoS	BCA
	Dhondwad Shweta	Wipro Technology	BCA
	Swami Mayuri	Wipro Technology	BCA
	Walimbe Pradnya	Wipro Technology	BCA
	Chavan Supriya	Wipro Technology	BCA
	Bagwan Aarjoo	Capgemini, Pune	BCA
	Upadhye Sayali	Capgemini, Pune	BCA
	Khare Pratiksha	Infosys BPO	B.Com
2014-15	Oswal Payal	Wipro Technology, Pune	BCA
	Bora Roma	Wipro Technology, Pune	BCA
	Mulla Anisa	College of Computer Application for Women, Satara.	BCA
2013-14	Oswal Richa	Wipro Technology, Pune	BCA
2012-13	Deo Amruta	Cognizant, Pune	BCA
	Badadare Komal	College of Computer Application for Women, Satara.	BA
	Kadam Dharashree	College of Computer Application for Women, Satara.	BA
2011-12	Bagwan Sana	Infosys, Wipro Tech.	BCA
	Godse Priyanka	Infosys	BCA
	Mulla Tamanna	Infosys	BCA
	Shinde Akshada	Infosys	BCA
	Gaikwad Divyabharti	Poorva Solutions, Satara.	BCA
	Jagdae Nilima	Poorva Solutions, Satara.	BCA
	Tate Trupti	Poorva Solutions, Satara.	BCA
	Khamkar Priyanka	Poorva Solutions, Satara.	BCA
	Kulkarni Chakshuta	Poorva Solutions, Satara.	BCA
	Mali Priyanka	Poorva Solutions, Satara.	BCA
	Mane Komal	Poorva Solutions, Satara.	BCA
2011-12	Mopari Megha	Poorva Solutions, Satara.	BCA
	Nikam Poonam	Poorva Solutions, Satara.	BCA
	Vasudeo Poonam	Poorva Solutions, Satara.	BCA
	Dhane Ashwini	Poorva Solutions, Satara.	BCA
	Matkar Sayali	Poorva Solutions, Satara.	BCA
	Sankpal Priyanka	Poorva Solutions, Satara.	BCA
2010-11	Sumant Smita	College of Computer Application for Women, Satara.	BCA
	Dhane Kiran	Patni Computers, Pune	BCA
	Pharas Tarannum	Patni Computers, Pune	BCA
	Jadhav Ashwini	Patni Computers, Pune	BCA
	Pitke Pallavi	Patni Computers, Pune	BCA
	Deshmane Priyanka	Patni Computers, Pune	BCA
009-10	Jathar Poonam	College of Computer Application for Women, Satara.	BCA
	Nikam Rajshree	College of Computer Application for Women, Satara.	BCA
007-08	Jadhav Yashshri	College of Computer Application for Women, Satara.	BCA
	Jadhav Yogita	College of Computer Application for Women, Satara.	BCA

COLLEGE INFRASTRUCTURE

Library



A college would be incomplete without a good library. It forms an integral part of any college as it helps students with its vast collection of books. The main objective of it is to support the educational & research needs of institute by providing physical & intellectual access to information. The library consist of Reference section, Journal Section & Reading Hall.

An open accessed library where students can freely makes use of 10000 books, periodicals, magazines, journals & educational CD's on various subjects. Our library consists of subjects other than those taught in college.

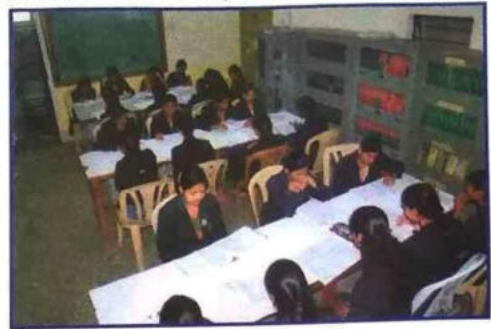

Computer Laboraory



Computer Laboratory is an integral part of any Computer college. It is th place where student should practically learn the subject. Computer Laboratory has networked computers with a latest hardware configuration. All the computers are equipped with latest software required to cover the BCA syllabus.

Printers are made available for the students during their submissions. In addition, A Broad-band Internet facility is also available. However, the computer laboratory is passing through the transformation stage, so as to make it at par with IT industries. Internet access is given to all students in their practical hours and

whenever demanded during college hours.

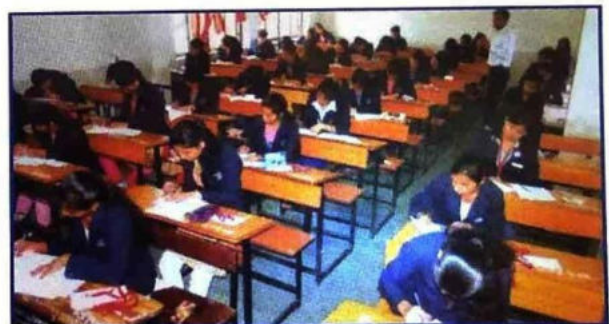
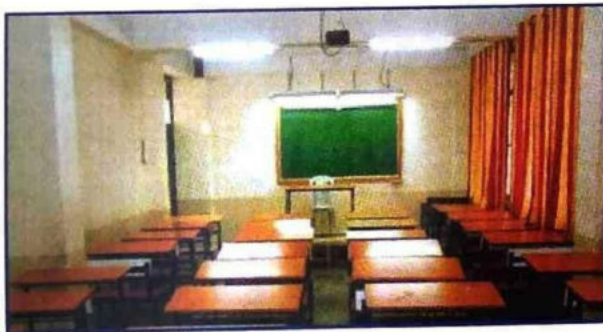

Well equipped digital class rooms

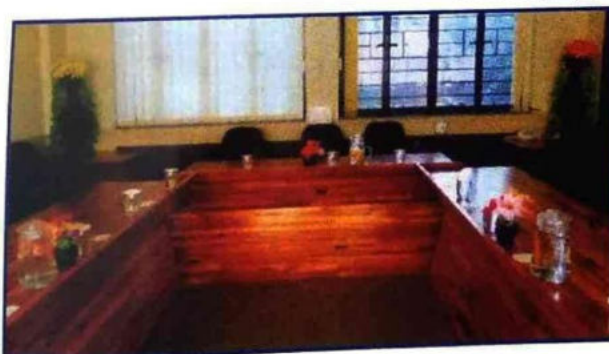

Conference Room



College Ground

COLLEGE AT A GLANCE

Sports



N.S.S.



Cultural



Annual Function



Training & Placement Cell

Our college runs placement activity through training & placement section. Various programmes sessions organized for students. conduct for career enhancement of students, placement training s

Objective -

- 1) To train students according to local as well as global requirements of careers.
- 2) To council students according to their career plans.
- 3) To improve campus placements through campus drives.

Features -

- 1) Organize seminars & guest lectures by experts.
- 2) Industrial visits for students.
- 3) Laboratory & Library Facility.
- 4) Mock Interviews.
- 5) Career & Free counselling with free access to internet.
- 6) Aptitude Tests.

Our Esteemed Recruiters

 WIPRO Applying Thought	Wipro Technology	 ZenSar TECHNOLOGIES Your Transformation Partner	ZenSar Technology
 Infosys POWERED BY INTELLECT DRIVEN BY VALUES	Infosys	 amdocs embrace challenge eXperience success	amdocs
 TATA TATA CONSULTANCY SERVICES Experience certainty. IT Services business Solutions Outsourcing	TATA consultancy services	 SYNTEL Smart Telereturns	SYNTEL
 Cognizant IT Infrastructure Services Passion for making a difference.	Cognizant	 eClerx Data Domain Delivery	eClerx
 iGATE patni ITOPS for Business Outcomes	iGATE patni	 Infosys BPO	Infosys-BPO
 MARQUIS Advertising & Marketing	MARQUIS Advertising & Marketing	 AtoS	AtoS

ADMISSIONS

1.0 General

1.1 All the courses are full time 3 years (6semester) degree courses.
Each year comprise of two semesters.

1.2 Medium : English / Marathi

1.3 Eligibility

Course Name	Eligibility
BCA	<ul style="list-style-type: none"> * Passed HSC or other equivalent qualifying examination with 45% marks (40% for reserver category) * Passed MCVC or Diploma in Engineering in concern subject. * Direct SYBCA - passed MSBTE Diploma with first class (Except civil Engg.)
B.A.	<ul style="list-style-type: none"> * Passed HSC or other equivalent qualifying examination with 45% marks (40% for reserver category)
B.Com	<ul style="list-style-type: none"> * Passed HSC from commerce faculty or other equivalent qualifying examination with 45% marks (40% for reserver category)

2.0 Online Application process

Candidates/students aspiries admission to BCA, BA, BCom courses can apply through online admission process. The forms are made available online on SNDT university website-www.sndtdigitaluniversity.ac

The print out of application form is submitted to the college. The candidate must attach certified copies of following documents along with the application form.

- a) SSC Marksheet (Marsheet Certificate of SSC)
- b) HSC Marksheet (12th std.) (Marsheet & Certificate of HSC)
- c) HSC Certificate (12th std.) School Leaving Certificate (original)
- d) 2 Stampsize photograp. - Recent Two Stampsize photograph
- e) Caste Certificate (if applicable) - Caste Certificate/Caste Validity Certificate (if applicable)
- f) Certificate for change in the name
- g) Migration certificate (if applicable)

However, the candidate will be required to produce all oroginal documents at the time of admission.

3.0 Admission procedure adopted by the admission committee

- 3.1 A candidate selected for admission will be called to her position in the Merit List and will be offered a seat available.
- 3.2 The candidate will be required to bring with her the original documents for verification before the admission is confirmed.
- 3.3 In case the candidate is unable to produce original marks certificate and if all other documents tally, she may be given one day's time to produce original certificate, provided that she promises to bring the certificate within the stipulated time limit, her admission will be liable to be cancelled.
- 3.4 In the absence of other original documents or in the event of any discrepancy found in any of her documents her name will be liable to be removed from the merit List.
- 3.5 The candidate selected for admission will be required to remit the fees immediately.
- 3.6 In case a candidate fails to remit fees in time, next candidate in the merit list shall be considered.
- 3.7 In the event of a doubt or dispute about admission, the decision of the admission committee/management shall be final.

4.0 Fee Structure

Sr. No.	Course Name	Year	Fees
1.	BCA	FYBCA	20,580/-
		SYBCA	20,260/-
		TYBCA	20,940/-
2.	B.A.	FYBA	4,230/-
		SYBA	3,960/-
		TYBA	3,960/-
3.	B.Com	FYB.Com	4,860/-
		SYB.Com	4,790/-
		TYB.Com	4,790/-

SCHOLARSHIPS & AWARDS

Various scholarships are made available to the students. Eligible student can apply through proper channel. Notices regarding the procedures and types of scholarships, payments of scholarships etc. are displayed on notice board time to time.

EXTRA CURRICULAR ACTIVITIES

1. NSS FACILITY :

With a motto of 'Not me But you' the NSS unit of this college has been very active with tremendous response among students. It provides opportunities to students to understand and appreciate problems in society. Volunteers have completed several social service projects such as village cleaning, tree plantation, literacy, health campaigns etc.

2. SPORTS :

Though it is computer institute, many of students are ahead in sports field. Our students played various games at zonal interzonal, Interuniversity, state, national level like swimming, chess, basketball, volleyball, kho-kho, kabaddi, judo, boxing and athletics.

3. CULTURAL ACTIVITY :

It provides various opportunities to the students. It helps to develop various skills like presentation, communication and also helps the students to develop the confidence. SNTD University organises Youth Festival at Zonal and Central level. Every year college participates in most of the events at both the levels. About 100 students participate in Zonal Youth Festival and 50 students participate in grand finale at Churchgate Mumbai.

4. SKILL DEVELOPMENT PROGRAMME :

There is a career guidance bureau also in the college which regularly conducts seminars, group discussions, workshops, preparation for interview and personality development programmes. The library provides the guidance materials in the form of books, magazines and journals for different competitive examination.

5. PLACEMENT CELL :

Marks scored in the exam, are not sufficient to get the job, so it has become necessary for the students to acquire necessary professional skills. Mastery over the Softskills, Communication skills and Professional skills has become the most essential in achieving success in the corporate world. Getting the right job information at right time is very important. Realizing, the Institute has separate placement cell.

6. MAHARSHI :

'Maharshi' the college magazine spreads the essence of college in the form of words annually. It aims at providing an outlet and reputed stage to the creative as well as literary talent of students and also students are encouraged to express their opinions and views on related topic in the form of fiction, non-fiction, poetry, one act play and story. It is the mirror of annual progress of institute in various fields.

7. STUDENT COUNCIL :

It is union of students and teachers who want to reform society and develop society through preservice. The aim is to inculcate the rational thinking among the students. Student Council tries to generate sense of equality, social justice, secularism, women empowerment among the students.

8. ALUMNI :

The alumni association of the college was established in the academic year 2012-13. It provides a forum for alumni to maintain and part to college and consequently be a part of karve family.

9. PARENTS MEET :

The college organizes parent-teacher meetings twice in a year under the guidance and presidentship of principal. Teachers and parents as well as students attend the meet.

EXAMINATIONS

1. ATTENDANCE :

The Students are required to have 75% of attendance in each subject, one who fails to fulfill the condition will not be allowed to appear for the final examinations of the semester. In case, the absence is due to illness, medical certificate will have to be produced for consideration.

Examination and Evaluation :

F.Y.- College level Examination

S.Y. & T.Y. - University Examinations

Attendance : 75% in each subject

2. MARKING SCHEME :

*External 75 * Internal 25

All courses are for 3 years. It has six semesters in all. The exam, pattern for each semester is divided into two parts. i.e. continuous assessment (i.e. 2 Unit Tests and 1 Preliminary Exam.) and term end exam (i.e. Final Exam.)

Here, continuous assessment accounts 25% which is considered as internals and Externals.

3. PASSING CRITERIA :

Courses/Criteria	BCA	B.A./B.Com.
Internal	Min. 10 marks out of 25	Min. 9 marks out of 25
External	Min. 30 marks out of 75	Min. 26 marks out of 75

4. REQUIREMENT TO KEEP TERMS :

If the total number of papers in semester I and II (or III and IV) put together is 12 then, a student allowed to keep term in 5 or less than 5 papers.

RESULT

The Institute has the tradition of high success. The University examination results of the Institute are always ahead of the average results. The college maintains a good tradition of results. Many students from our college have bagged SNTD University Merit Ranks.

GENERAL INSTRUCTIONS

- 1) It is compulsory for every student to fill admission form for the concerned year. Students are bound to pay the fees on or the last date given by the college or else will have to pay fine along with the fees.
- 2) Students name from the registers will not be cancelled unless there is written application from the parents. If the application doesn't reach on or before the given time span then the student will have to pay the fees for the concerned semester or the year cancellation of admission in the second semester demands application before 1 st Nov.
- 3) Students must have their identity Cards with them when they are in college campus.
- 4) Students must attend lectures, unit tests and examinations.
- 5) 80% attendance is obligatory.
- 6) Students should not disturb classrooms/Veranda/campus discipline.
- 7) The college is not responsible for the loss or damage of personal belongings of the students.
- 8) The students council of college will be formed as per guidelines laid in University Act.
- 9) Mobile phones are strictly prohibited in the college campus.
- 10) Ragging is strictly prohibited in the college premises.

॥ शीलं परं भूषणम् ॥
महर्षी कर्वे स्त्री शिक्षण संस्था, पुणे संचलित,

कॉलेज ऑफ कॉम्प्युटर ॲप्लीकेशन फॉर वुमेन, सातारा (विभाग - बी.सी.ए., बी.ए., बी.कॉम.)

Teaching Staff

BCA Faculty

Name	Qualification	Designation
Mrs. Nikam Samiksha Vivek	B.E. (Electronics) M.C.A., M.Phil	Principal
Mr. Vidhate Dhananjay Raosaheb	B.Sc., M.C.A., M.Phil	Asst. Prof.
Mr. Phadtare Pratap Sadashiv	M.Sc., B.Ed.	Asst. Prof.
Mrs. Dr. Pawar Kishori Sachin	M.C.M., M.C.A., M.Phil., Ph.D.	Asst. Prof.
Mrs. Patil Seema Sachin	B.Sc., M.C.A., B.Ed.	Asst. Prof.
Mrs. Jadhav Yashashri Vinayak	M.C.A.	Asst. Prof.
Mrs. Nikam Rajashri Shamrao	M.C.A.	Asst. Prof.

B.Com & B.A. Faculty

Name	Qualification	Designation
Mr. Pawar Shivaji Yashwant	M.A., B.Ed., M.Phil	Asst. Prof.
Mrs. Bartakke Kalyani Jitendra	M.A., M.Phil	Asst. Prof.
Mrs. Salunkhe Anjali Chandrakant	M.Com., LL.B., G.D.C.&A., M.Phil	Asst. Prof.
Miss. More Priyanka Ramchandra	M.A.LL.B.	Asst. Prof.
Mrs. Bartakke Anagha Prashant	M.Com., G.D.C.&A.	Asst. Prof.
Mrs. Kulkarni Archana Tushar	M.Com., MBA, G.D.C.&A.	Asst. Prof.
Mrs. Sawant Satwashila Ramesh	M.A., B.Ed.	Asst. Prof.
Miss. Kadam Dharashri Prakash	M.A. (Eng.)	Asst. Prof.
Miss. Badadare Komal Balkrishna	M.A. (Eng.)	Asst. Prof.



Application for Admission to the S.N.D.T. Women's University's Department/ Institute/Conducted & Affiliated Colleges

College
Code:

Please paste
a passport
size (35mm 45mm)
Photograph here,
DO NOT Staple.
Photo Should not
exceed the borders

For College
use only

Course Admitted to :

Division :

Form No.

1068

Roll No.:

Admission Date :

Kindly read important notes before filling-in-form.

1. Use black ink to fill in the form and Do Not Overwrite.
2. Fill in the fields in CAPITAL letters only.
3. Strike-off whichever is NOT applicable.

Student should sign
strictly inside this box
← only with black ink.

Course applied for :

Course Part or Semester applied for (e.g. 1/2/3/4) :

Applying for Concession EBC/SC/ST/NT/OBC/SBC/PTC/STC/Ward of Freedom Fighter/Ward of Ex Service Man:

Admitted against which Category : Open / Reserved

If reserved, Specify :

1. Personal Information Section

	Last Name	First Name	Middle Name
Name of the Student : (In case of changed name, write current name)			
Name of the Student : (In Devnagari)			
Name of the Student as printed on Std. X passing certificate			
Father's/Husband's Name :			
Mother's Name :			
Previous name of the student: (In case of changed name)			
Reason for name change : Willingly/After marriage	Marital Status : Unmarried/Married/Divorced/Widowed		
Previous SNDT WU Enrolment Number :	Date of Birth (DD/MM/YYYY) :		
Place of Birth:	Blood Group (with Rh):	Religion :	
Citizen of (Country name) :	Student's location Category : Rural/Urban/Tribal		
Address of correspondence :			
State :	District :	Tehsil :	City/Town/Village:
Address : (House No. Street/area/suburb etc.)			PIN Code : <input type="text"/>
Permanent Address (Write only of different than 'Address for Correspondence')			
State :	District :	Tehsil :	City/Town/Village:
Address : (House No. Street/area/suburb etc.)			PIN Code : <input type="text"/>
Contact Details :			
Phone 1 : STD Code	Phone No. :	Phone 2 : STD Code	Phone No. :
Mobile No.	Email ID :		

2. Legal Reservation Information Section

Domicile of State :	Category : Open/Reserved	If Reserved : SC?ST?DT(A)/NT(B) / NT (C)/NT(D)/OBC/SBC
Caste :	Sub-Caste :	If Physically Challenged : Visually Impaired/Speech and/or Hearing Inspired / Orthopedically Impaired/Learning Disabled

3. Social Reservation Information Section (Check ✓ whichever is applicable, write name of supporting document attached, in Section 7)

Ex-Serviceman/Ward of Ex-Serviceman	Ward of Secondary School Teacher	Member of Flood/Famine Affected Family
Active-Serviceman/Ward of Active-Serviceman	Deserted/Divorced/Widowed Women	Resident of Tribal Area
Freedom Fighter/Ward of Freedom Fighter	Member of Project Affected Family	Kashmir Migrant
Ward of Primary School Teacher	Member of Earthquake Affected Family	

Contact Details :

4. Guardian Information Section

Occupation of the Guardian : Service / Business / Profession / Farmer / Laborer / Retired

Annual Income of the Guardian (Rs.)
(last financial year)

Relationship of guardian with applicant :

5. Educational Details Section

Last Qualifying Exam. Details (In case of Degree mention major & subsidiary subjects)

Name of last Qualifying Examination :

Name of Board / University & School/College	Subjects Studied	Date of passing DD/MM/YYYY	Examination Seat No. (last)	Degree/Passing Certificate No.	Grade/Total Marks Obtained	Out of

6. Selected Subjects

Please attach separate sheet given subjects opted for.

7. Attached documents and Certificates Section

Sr. No.	Name of Documents / Certificate	Original/Attested True Copy	Attached (Yes/No)
1.	Passing Certificate of Std. X	Attested True Copy (Mandatory)	
2.	Passing Certificate of last qualifying examination original	Attested True Copy	
3.	Leaving Certificate	Original	
4.	Certificate of caste with category (if applicable)	Attested True Copy	
5.	Non Creamy Layer Certificate (if applicable)	Attested True Copy / Original	
6.	Affidavit for changed name/marriage certificate / Govt. Gazette (if applicable)	Attested True Copy	
7.	Domicile Certificate (if applicable)	Attested True Copy	
8.	Certificate for physically challenged (if applicable)	Attested True Copy	
9.	Certificate for Social Reservation (if applicable)	Attested True Copy	

8. Other Information Section

Mother Tongue	Employment Status : Employed / Unemployed	Do you wish to join NCC/NSS Yes / No.
Would you like to apply for Hostel : Yes / No		
Hobbies, Proficiency and Other Interests :		
Games and Sports Participation : Level (e. g. college/state/national/International etc.)		
Personal Identification Marks :	1.	2.

9. Declaration by student

I hereby declare that, I have read the rules related to admission and the information filled in by me in this form is accurate and true to the best of my knowledge. I will be responsible for any discrepancy arising out of the form signed by me and I undertake that, in absence of any document, the final admission will not be granted and/or admission will stand cancelled. I am aware of Maharashtra Prohibition of ragging Act, 1999 and I state that I will abide by all the rules and regulations of the said Act.

Place :

Date :

Signature of the student :

10. Declaration by Guardian

I have permitted my daughter/son/ward to join your college. The information supplied by her/him is correct to the best of my knowledge. I have acquainted myself with the fees, dues and rules applicable to my daughter/son/ward to see that she/he observes them.

Place :

Date :

Signature of the student :

11. For college / Institute Use Only

Designation	Remarks / Particulars / Recimmendatains		Signature and date
Admission Clerk			
Admission Committee			
Accountant / Cashier	Cash Received Rs.	Receipt No.	
Registrar / Office Supdt.			
Principal / Director			

Note : Student MUST retain photocopy of completely filled in admission form (both pages) for future reference. Available information in this form will be required to activate his/her account on Digital University Portal.

Scope after BCA

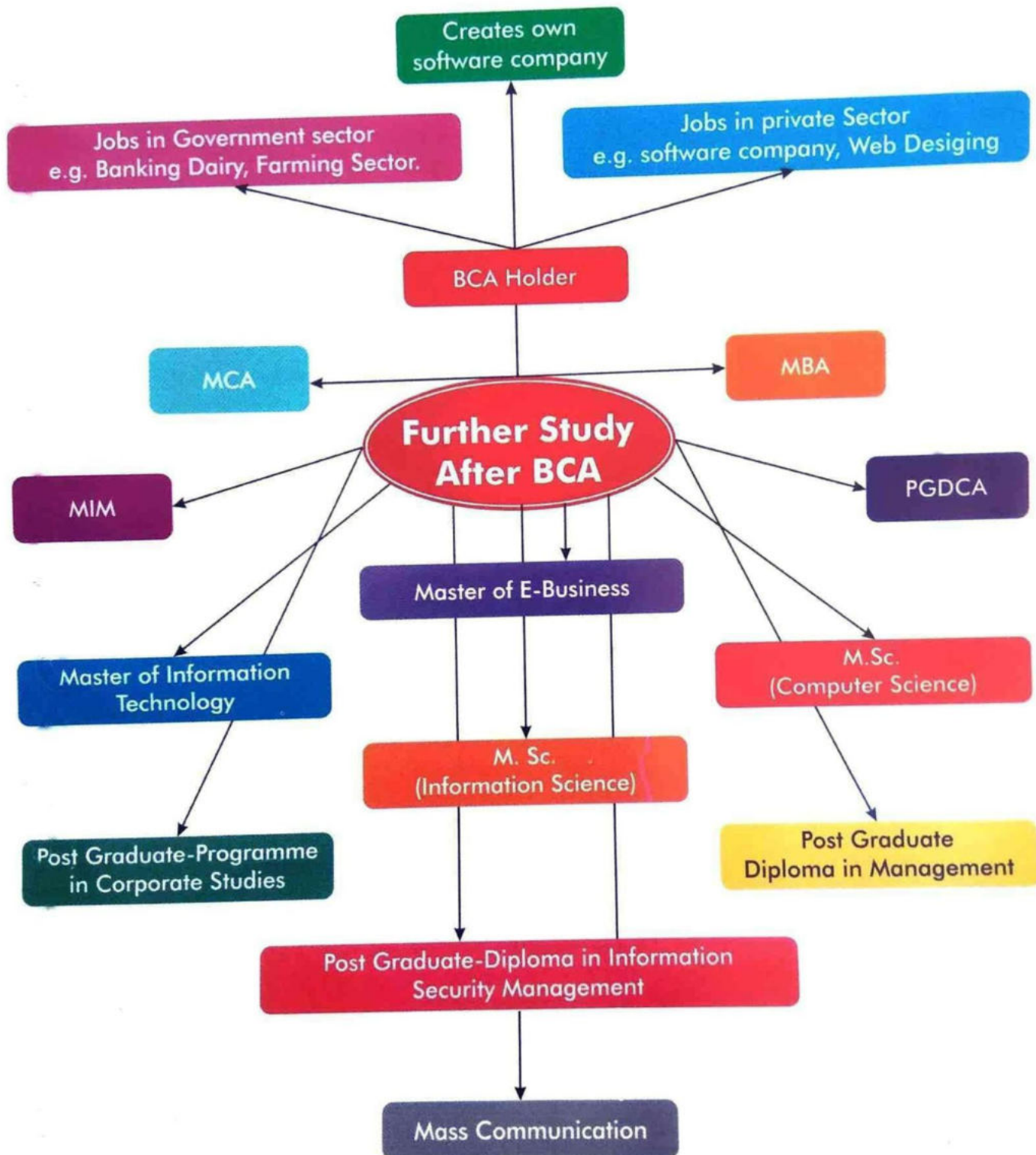

UNIQUE FEATURES

- Education Excellence
- Well qualified and experienced faculty.
- Spacious classrooms with well equipped computer labs.
- Training and placement cell.
- Wi-Fi Campus.
- Alumni Association.
- Scholarship to SC / VJNT / OBC / SBC
- Communication with parents through web portal.

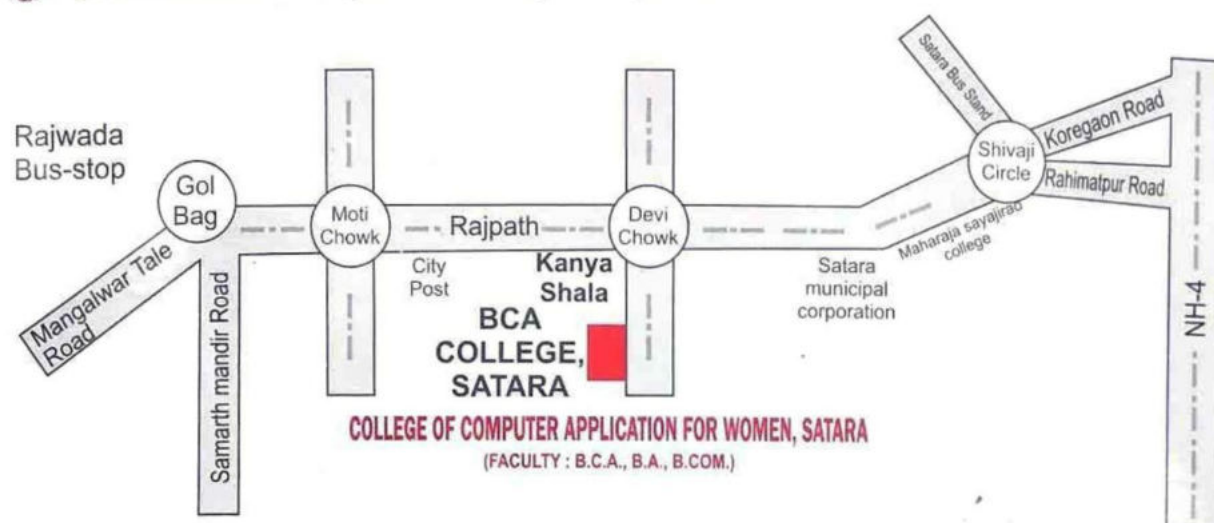

• Contact •

COLLEGE OF COMPUTER APPLICATION FOR WOMEN, SATARA

(FACULTY : B.C.A., B.A., B.COM.)

714/A, Shaniwar Peth, Satara. Phone : (02162) 227647 / 231052

E-mail : bca_college@rediffmail.com Website : www.maharshikarvebcasatara.org

Empowerment of Women Through Education



Save Electricity